VISIT…

LANZAROTE Caliente.COM

I CAN'T LIE

Words by ADAM LEVINE
Music by ADAM LEVINE
and SAM FARRAR

Moderate groove

G

Ha la la la la la la la.

Ooh. Ooh,

mf

Am

Ha la la la la la la la.

ooh. I must

G

have been a fool to love you so hard for so long. So much strong-

Copyright © 2010 by Universal Music - Careers, February Twenty Second Music, Universal Music - MGB Songs, Valentine Valentine, WB Music Corp. and My Muse Is Sick
All Rights for February Twenty Second Music Administered by Universal Music - Careers
All Rights for Valentine Valentine Administered by Universal Music - MGB Songs
All Rights for My Muse Is Sick Administered by WB Music Corp.
International Copyright Secured All Rights Reserved

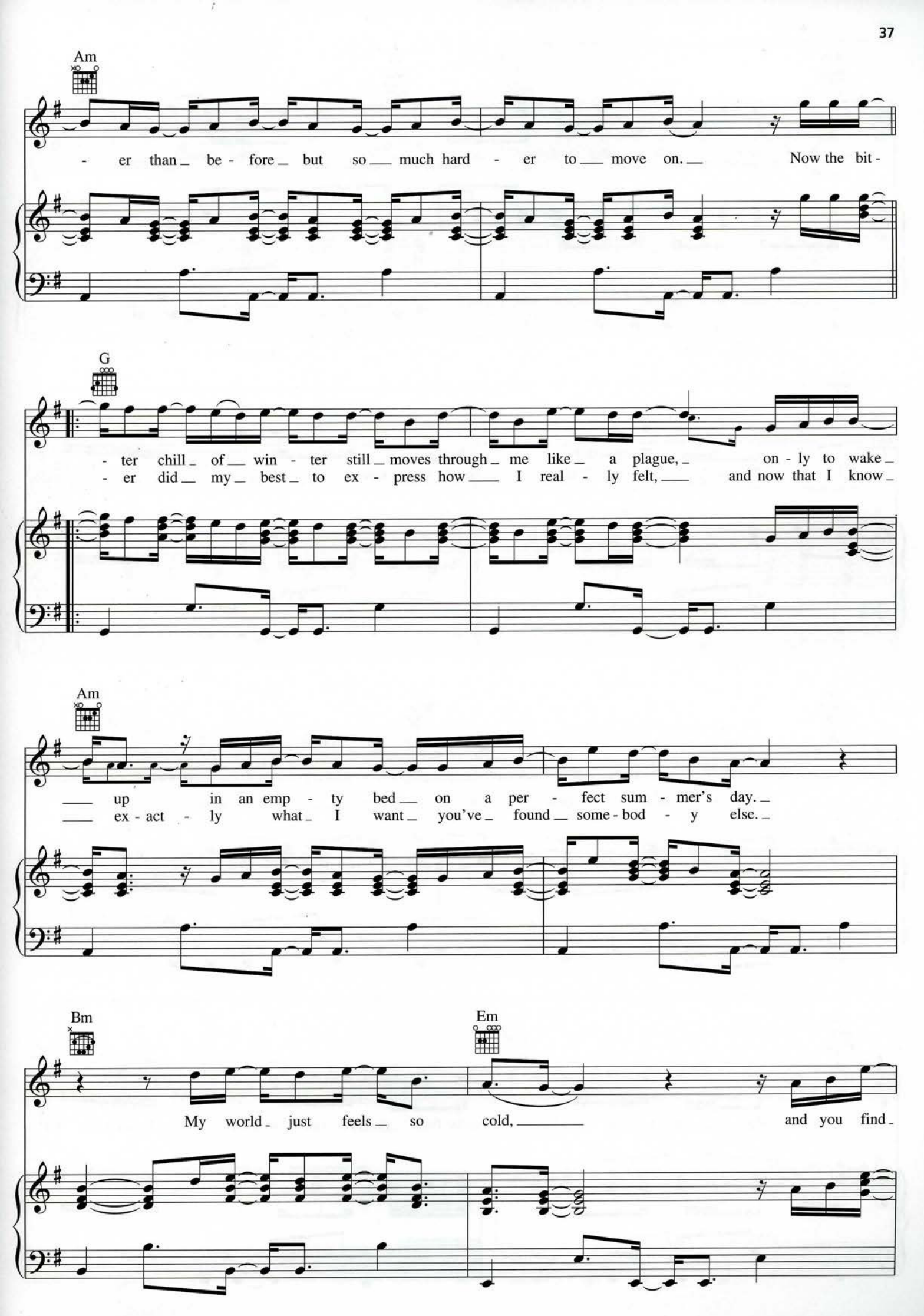
Am
- er than be - fore but so much hard - er to move on. Now the bit -
G
- ter chill of win - ter still moves through me like a plague, on - ly to wake
- er did my best to ex - press how I real - ly felt, and now that I know
Am
up in an emp - ty bed on a per - fect sum - mer's day.
ex - act - ly what I want you've found some - bod - y else.
Bm
Em
My world just feels so cold, and you find

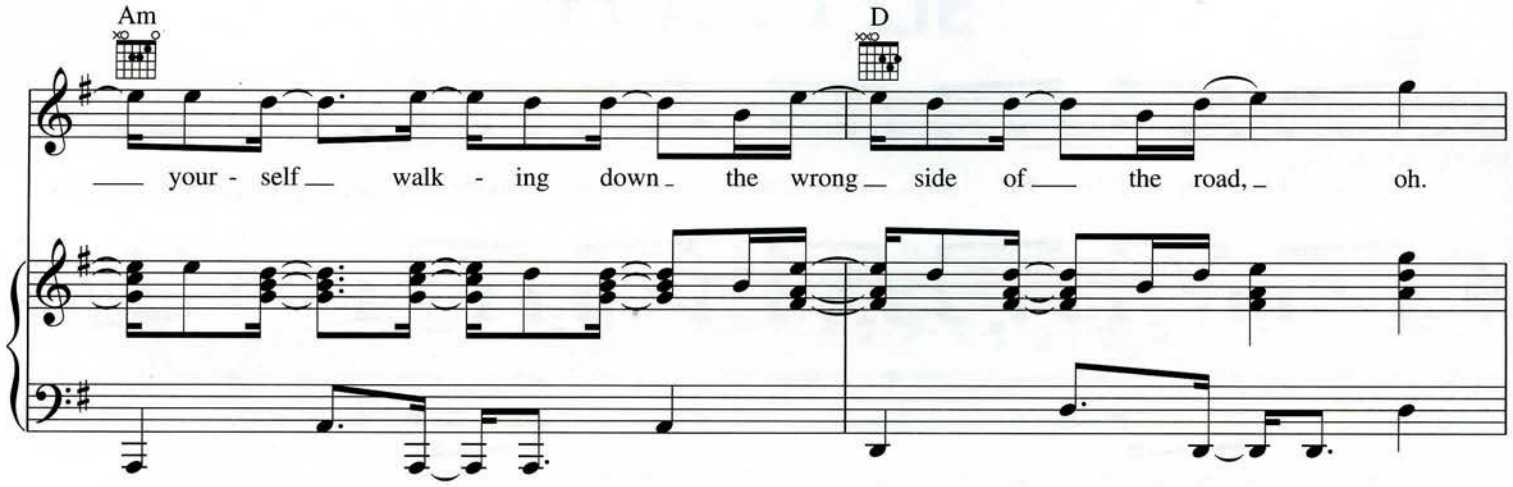
Am
D
your - self walk - ing down the wrong side of the road, oh.

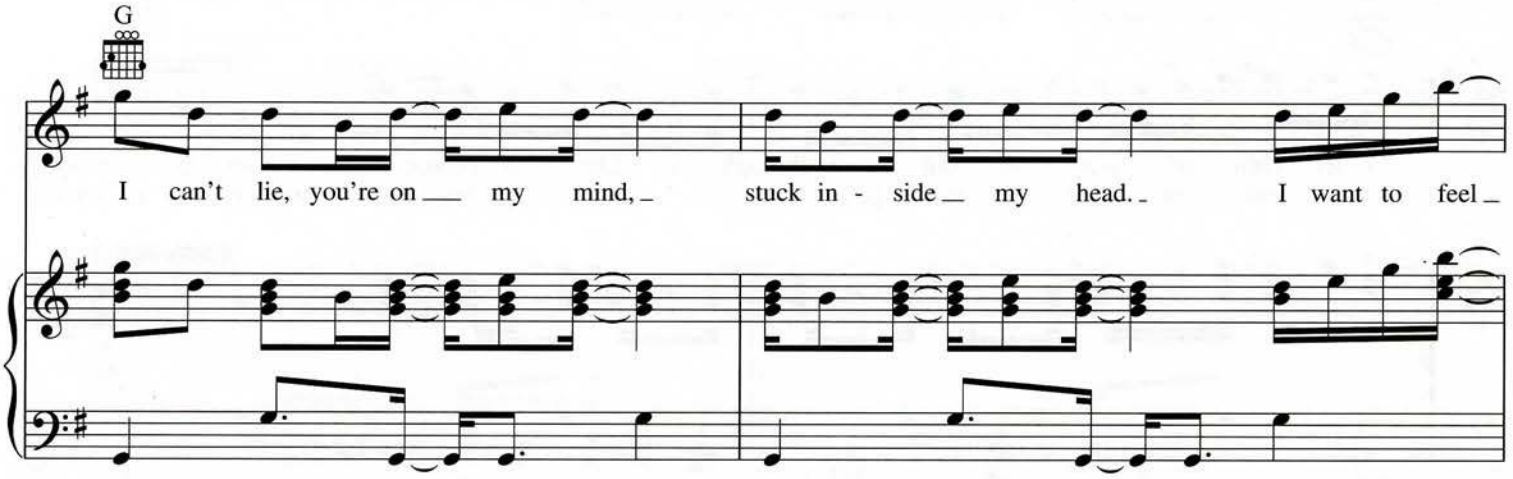
G
I can't lie, you're on my mind, stuck in - side my head. I want to feel

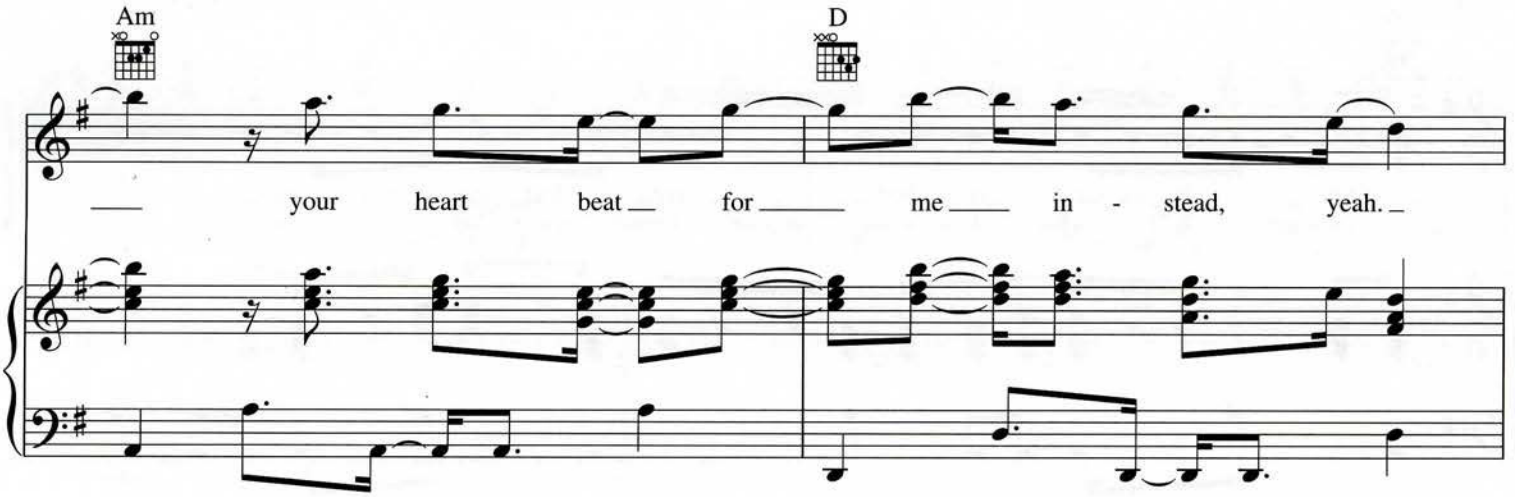
Am
D
your heart beat for me in - stead, yeah.

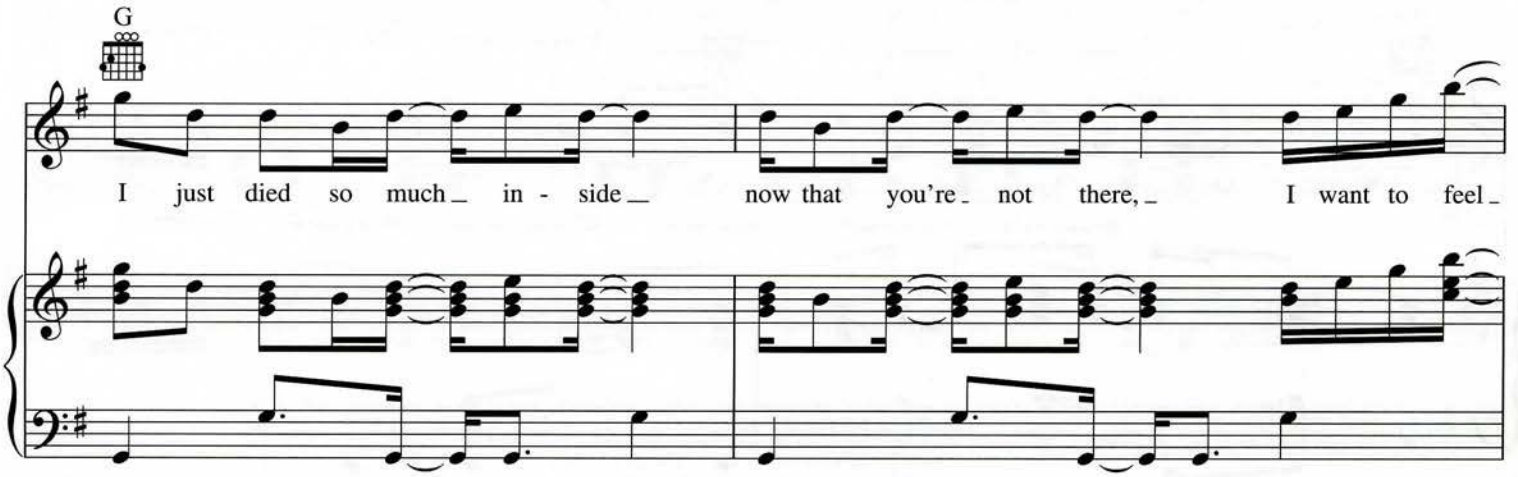
G
I just died so much in - side now that you're not there, I want to feel

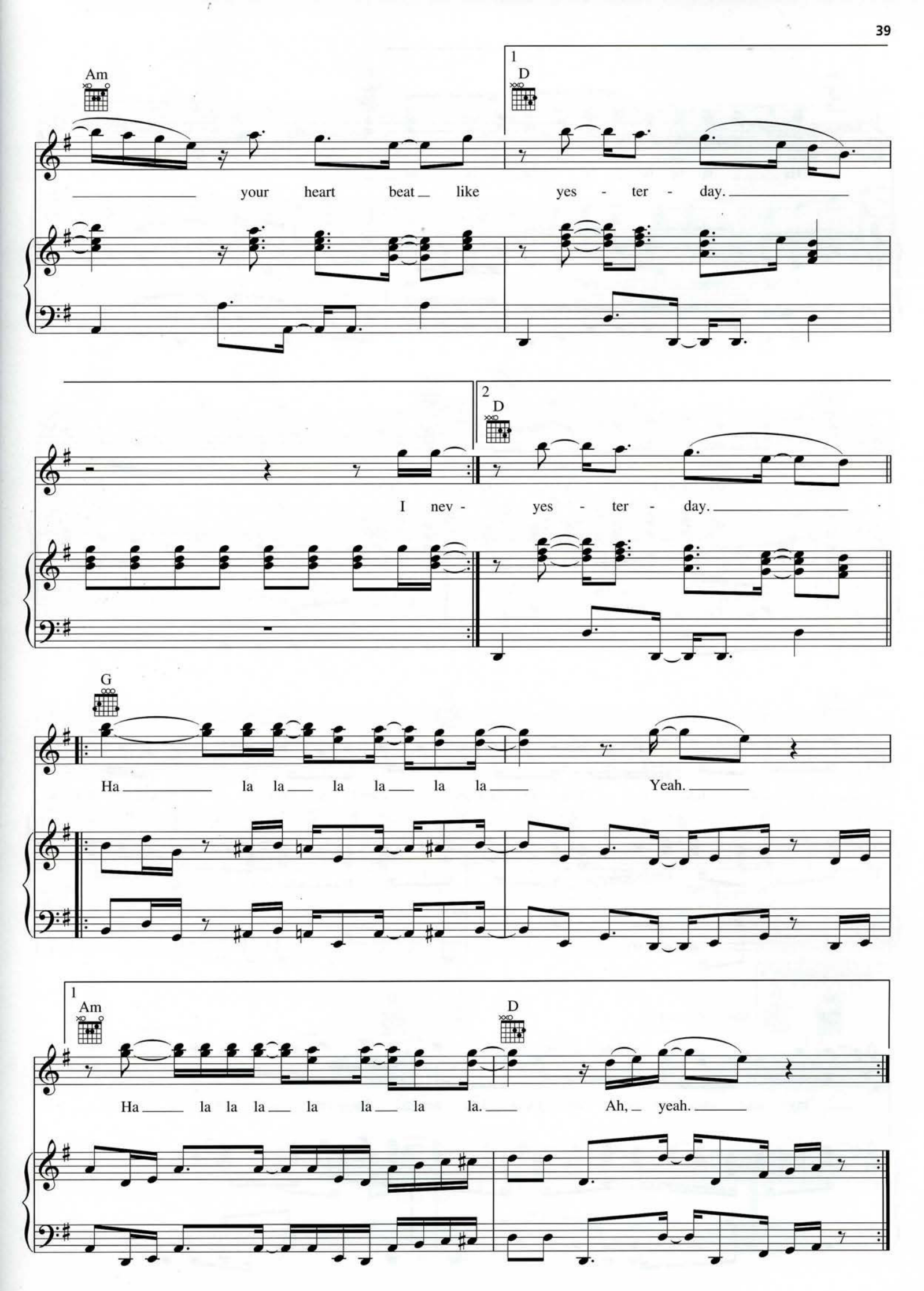
Am
1
D
your heart beat like yes - ter - day.
2
D
I nev - yes - ter - day.
G
Ha la la la la la la Yeah.
1
Am
D
Ha la la la la la la la. Ah, yeah.

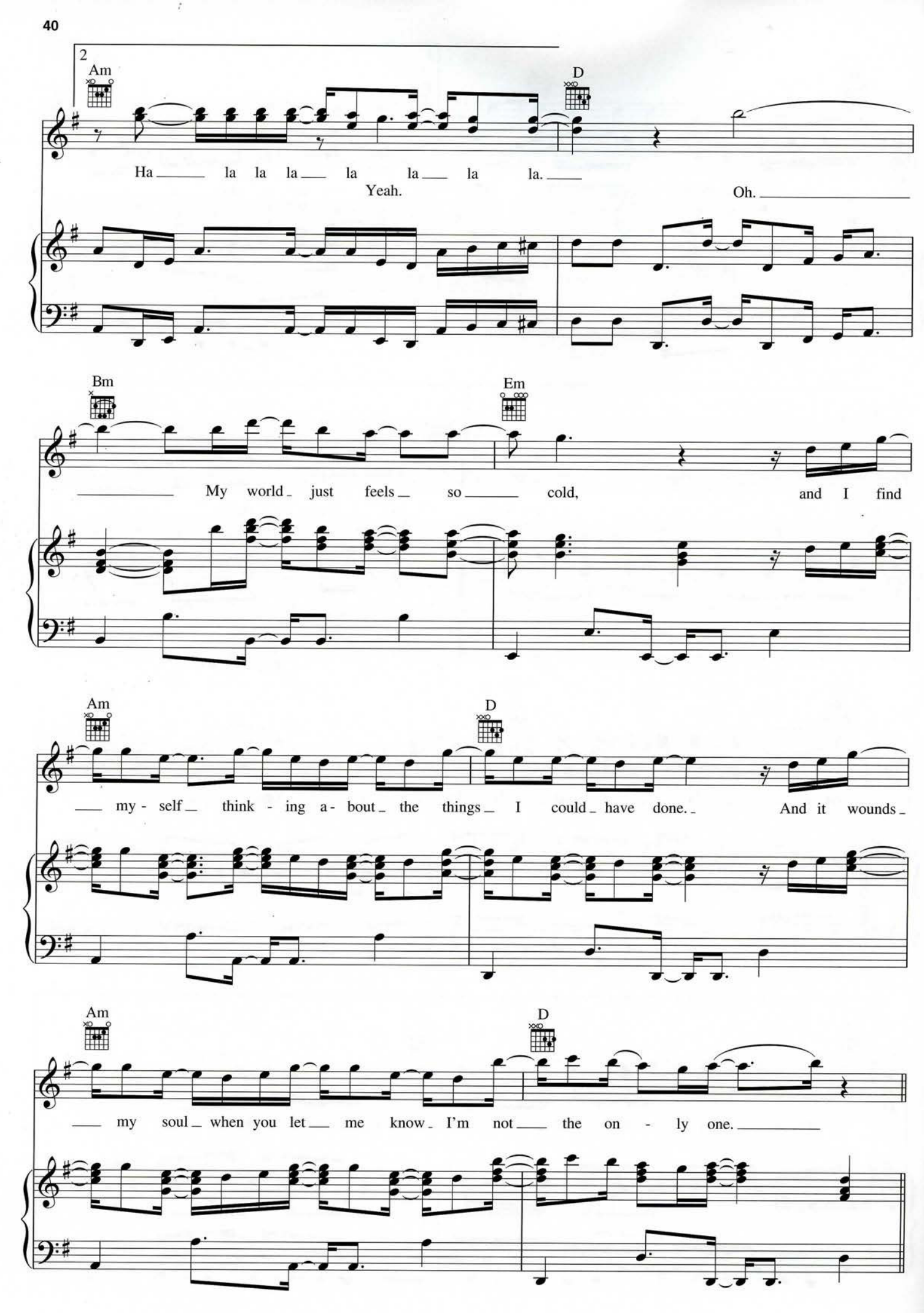
2
Am
D
Ha la la la la la la la.
Yeah.
Oh.
Bm
Em
My world just feels so cold, and I find
Am
D
my - self think - ing a - bout the things I could have done. And it wounds
Am
D
my soul when you let me know I'm not the on - ly one.

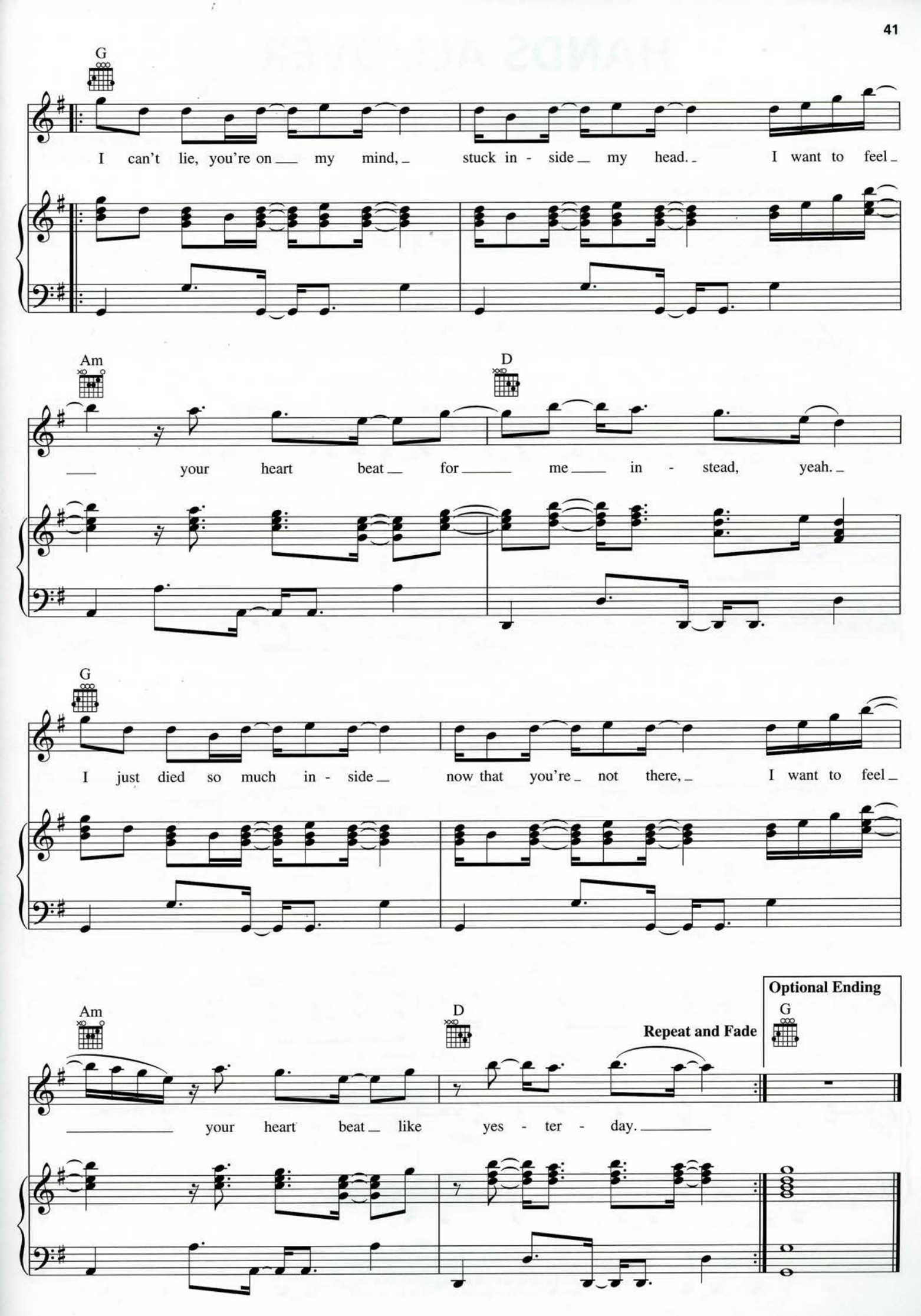
G
I can't lie, you're on my mind, stuck in - side my head. I want to feel
Am
your heart beat for me in - stead, yeah.
D
G
I just died so much in - side now that you're not there, I want to feel
Am
your heart beat like yes - ter - day.
D
Repeat and Fade
Optional Ending
G